

ALL LEVELS ARE AS EXISTING UNLESS SHOWN OTHERWISE

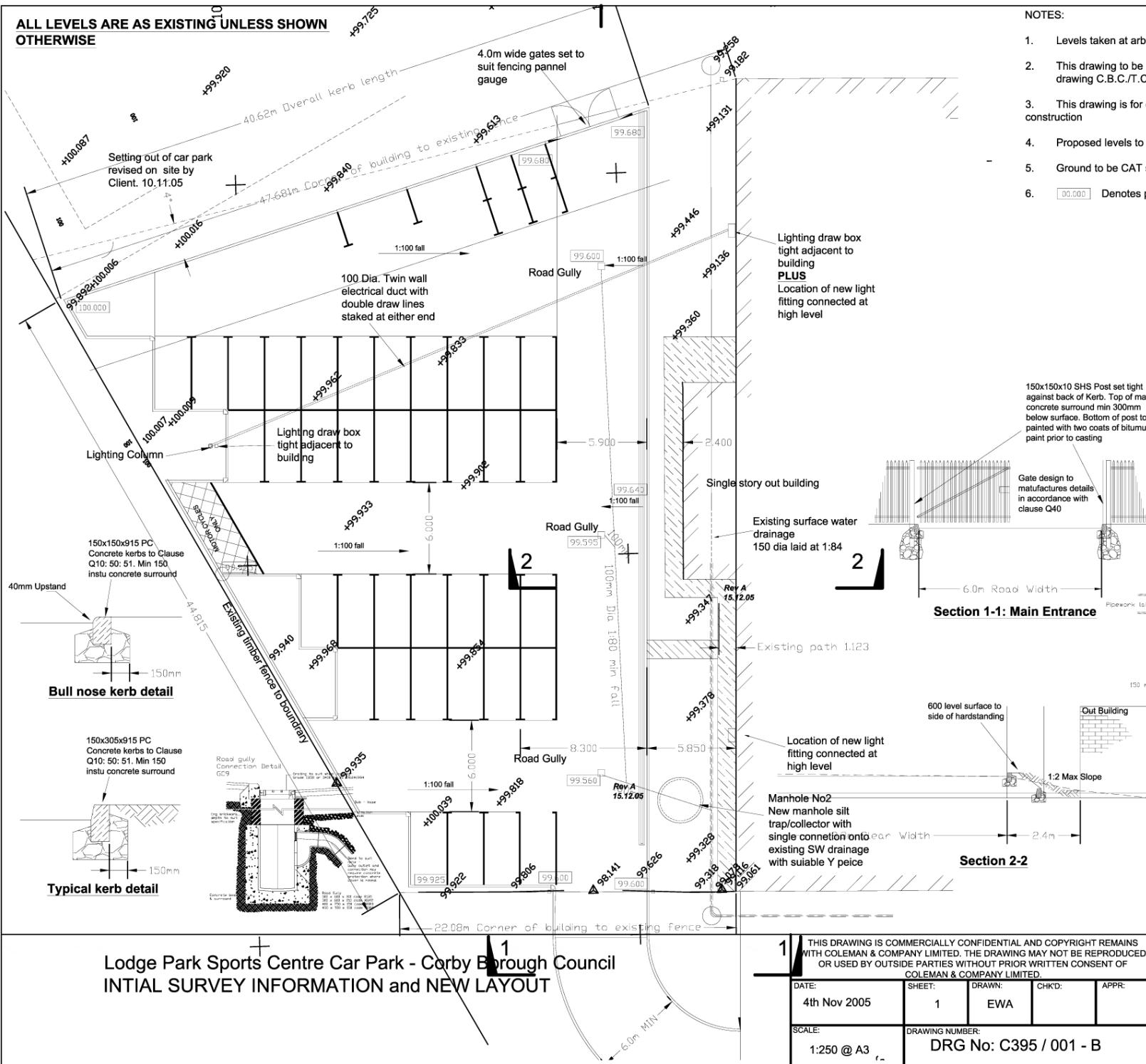

NOTES:

1. Levels taken at arbitrary TMB of 100, to Survey Station Temp001
2. This drawing to be read in conjunction with Corby Borough Council drawing C.B.C./T.C./04./52./001 and all associated specifications
3. This drawing is for comment only and should not be used for construction
4. Proposed levels to be confirmed
5. Ground to be CAT scanned prior to any excavation
6. 00.000 Denotes proposed levels

Mini Access Chamber Installation Detail AP2

Sited in driveways/ paved areas sited in landscaped areas

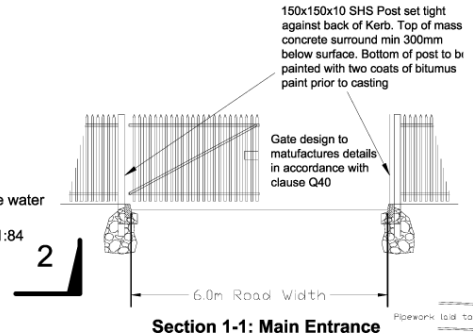
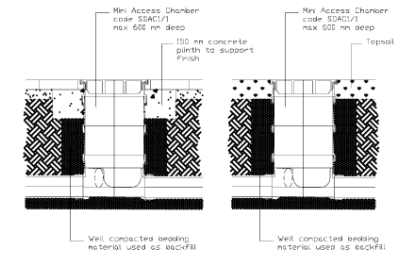

Section 1-1: Main Entrance

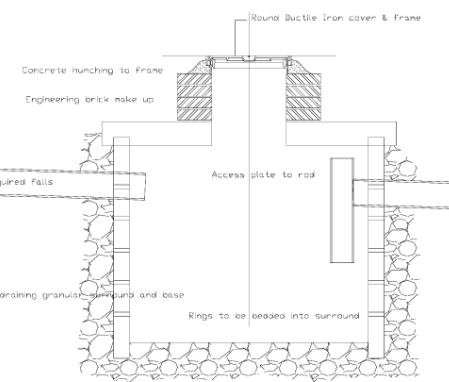

Manhole No1 Soakaway / Trap 1.5 x 1.8dp

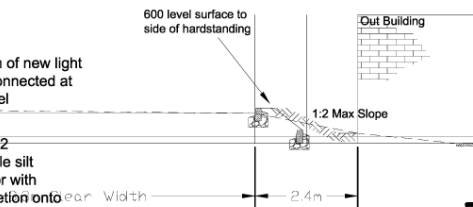

Section 2-2

Lodge Park Sports Centre Car Park - Corby Borough Council INITIAL SURVEY INFORMATION and NEW LAYOUT

1 THIS DRAWING IS COMMERCIALY CONFIDENTIAL AND COPYRIGHT REMAINS WITH COLEMAN & COMPANY LIMITED. THE DRAWING MAY NOT BE REPRODUCED OR USED BY OUTSIDE PARTIES WITHOUT PRIOR WRITTEN CONSENT OF COLEMAN & COMPANY LIMITED.

DATE:	SHEET:	DRAWN:	CHK'D:	APPR:
4th Nov 2005	1	EWA		
SCALE:	DRAWING NUMBER:			
1:250 @ A3	DRG No: C395 / 001 - B			

REV:	DATE:	DESCRIPTION:	DRAWN:	CHKD:
B	23.12.05	1) Line marking revised in accordance with client requirements	EA	
A	15.12.05	1) Additional path added to side of Sports Hall 2) Drainage amended to avoid acute angle below new kerb line	EA	

COLEMAN & COMPANY
DEMOLITION | LAND RECLAMATION | BULK EXCAVATION

Demolition - Land Reclamation - Bulk Earthworks

Coleman & Company Limited, Shady Lane, Great Barr, Birmingham, B44 9EF
Tel: +44(0)121-325-2424 Fax: +44(0)121-325-2425
www.coleman-co.com sales@coleman-co.com
Registered No. 737922 England, Directors: DJ Coleman, MA Coleman